PRIORY FIELDS SCHOOL

Newsletter

WHINLESS DOWN ACADEMY TRUST

FRIDAY 17TH OCTOBER 2025

Achievement Cup Winners

Huge congratulations to our Achievement Cup Winners for term 1!

WHOLE CLASS ATTENDANCE

Blake - 97%

Graham - 95%

Milhazes - 94%

Diary Dates

27.10.25 - Start of Term 2
29.10.25 - Bowie Class Forest School
29.10.25 - Year 4 Swimming
30.10.25 - Toddler Group 9 - 10:30am
30.10.25 - Thomas Class Margate/Turner Trip
31.10.25 -Blake Class Margate/Turner Trip
04.11.25 - Year 6 Hawthorne Trenches Trip
05.11.25 - Year 4 Swimming
06.11.25 - Toddler Group 9 - 10:30am

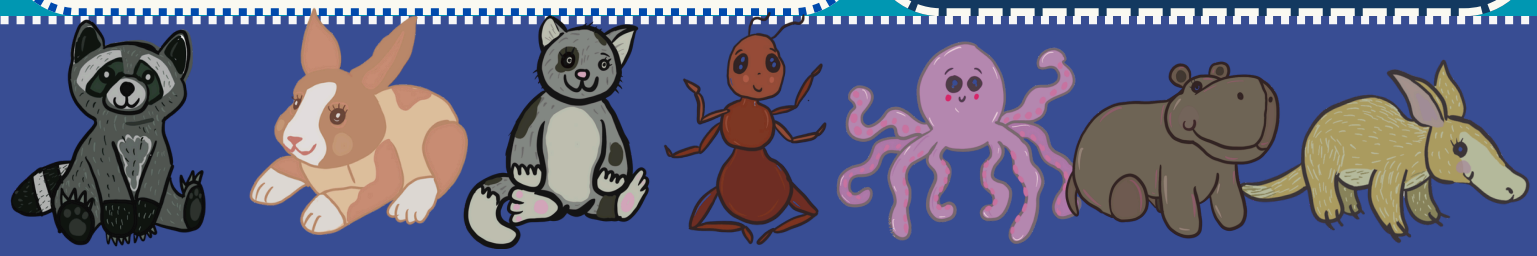

Childhood Flu Vaccinations

Flu vaccinations are available to all children in Year R - 6. Vaccinations will be administered using a nasal spray.

We kindly ask parents/carers to visit: https://www.kentimmunisations.co.uk/ and select Seasonal Flu to complete the consent form. The schools unique code you will need is: **KT143073**

The deadline to submit consent forms for your school's immunisation session is **4PM on 06/11/2025.**

You must select either the CONSENT or DECLINE option on the form.

Should you require any further support or assistance from the NHS team, you can contact them via the contact details below:
Telephone: 0300 123 5205
Phone lines are Monday - Friday 9am to 4.30pm, and Saturday 9am to 12.30pm (excluding bank holidays).
Email: kchft.cyp-immunisationteam@nhs.net

E-SAFETY - Halloween/Horror YouTube clips or films

As we embrace the digital age, it is essential to prioritise our children's safety while they navigate online platforms such as YouTube. Recently, there has been an uptick in young viewers accessing horror films and clips that can be highly disturbing. While they may appear innocuous, many of these videos can be inappropriate and distressing for young minds. Encourage open conversations with your children about their online experiences. Discuss the importance of critical thinking—reminding them that not everything online is suitable for their age or mental wellbeing. It is also beneficial to establish viewing guidelines together, ensuring they spend time on content that is both age-appropriate and enriching.
We advise utilising parental controls on devices and keeping screens in communal areas to foster a safer online environment.

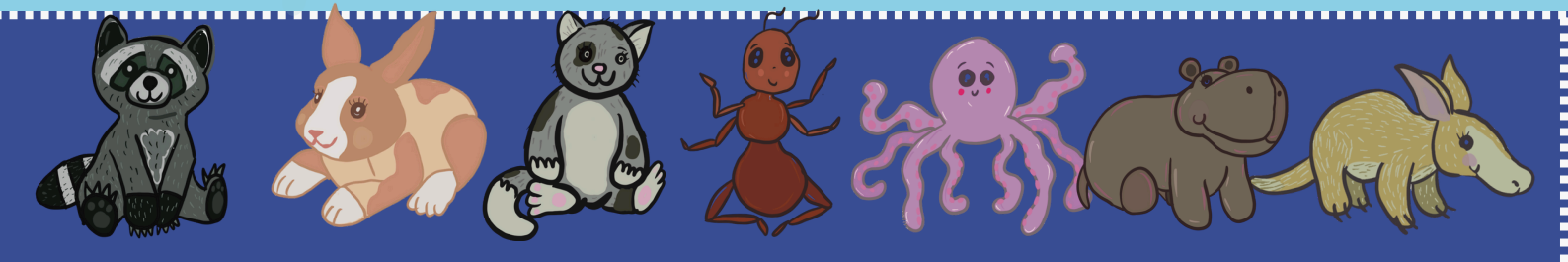

Milkshake Monday

A BIG well done to this week's Milkshake Monday winners!

No single-use plastic!

It is essential that children are bringing their drinks into school in a suitable water bottle rather than in single-use plastic bottles.
We kindly ask that you refrain from sending your child with drinks such as fruit shoots or isotonic beverages like Lucozade, as these can be detrimental to their health and focus during school hours.
For your convenience, water bottles can be purchased from the school office for just £1.50.

We believe that encouraging our children to drink water will support their overall well-being and enhance their concentration in class.
Thank you for your continued support in promoting healthy choices for our children.

Attendance Award

130 children have been in school every day this term!

This is AMAZING!
All of these children were entered into a draw and one lucky child was pulled out and has won an exciting prize!

Save the date for parents evening!
12th and 13th November
Look out for emails with how to book over the coming weeks!

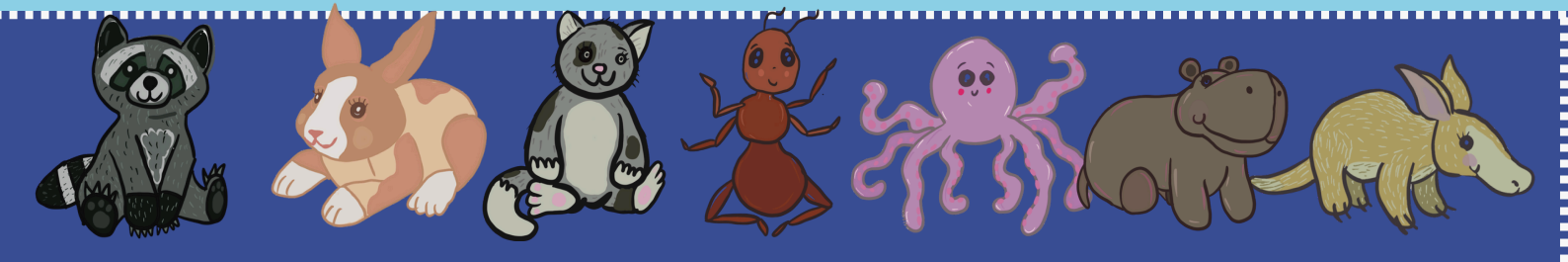

Early Years - Super Starters!

It has been a busy term in Early Years with the children enjoying exploring our learning environment and making new friends. We have been busy practising and developing so many skills as builders, artists, musicians, writers, chefs...and so much more!

L - She is a chef, "I make a cake, a chocolate cake."

M - He is such an Adventurous Aardvark, "Look at my balancing and jumping!"

I - She is an artist who made her own tiger to come to tea and added a number code to help, "He is kind now."
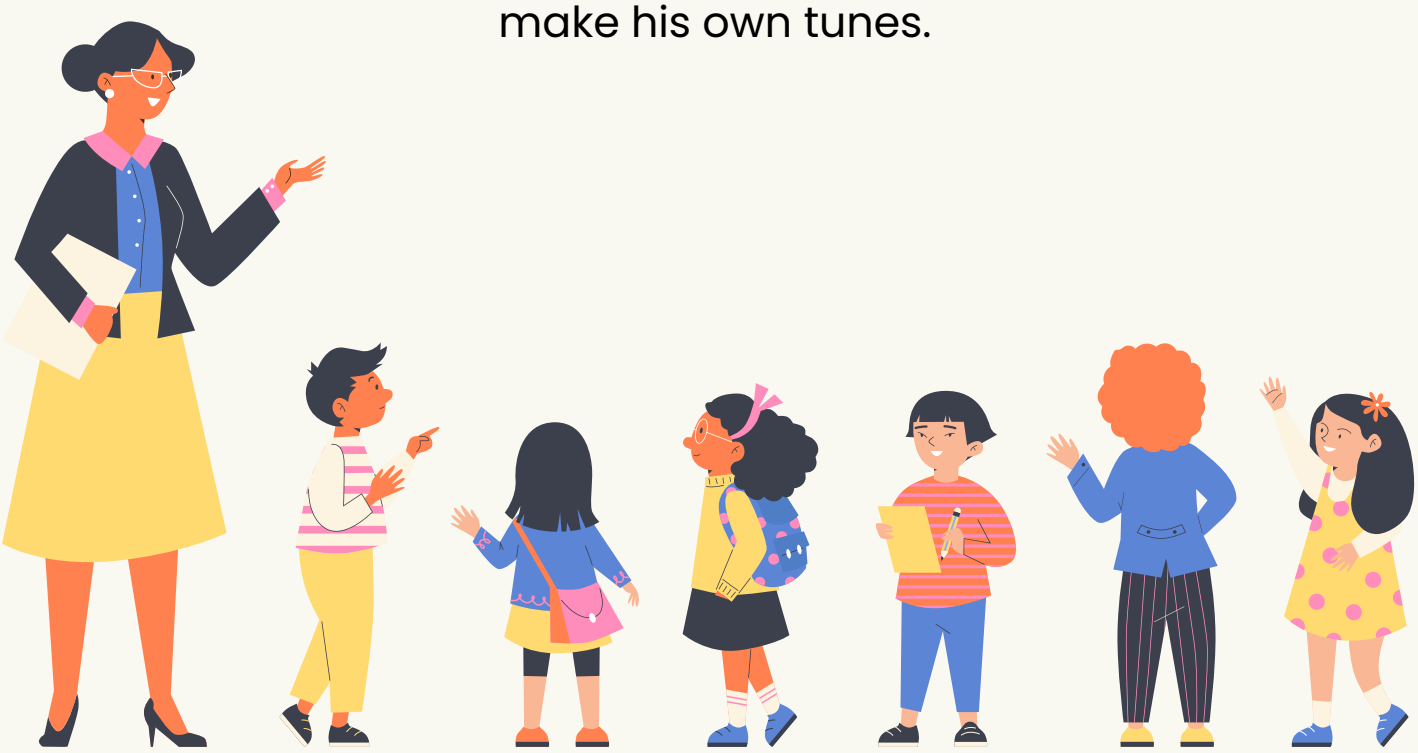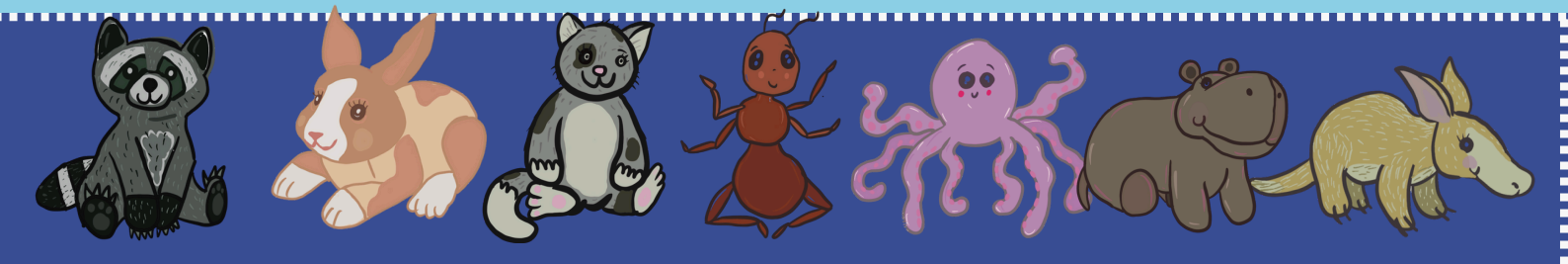
A - He is a musician who experiments with different sounds to make his own tunes.